

OFFICE COPY

B/SP/2019/392/2005
APPROVED
 MUNICIPALITY TO THE CONDITIONS IN THIS OFFICE LETTER
 No. B/2019/392/2005 - 10-28-2019
 FOR MEMORANDUM
 ORIGINAL NO. 133
 DEVELOPMENT AUTHORITY (4054)
 CHENNAI - 60 REGENERATION TRENCH

CMDB (B) / No. /
 C.No B/2019/392/2005
 Asst.
 P. A.
 D.P.

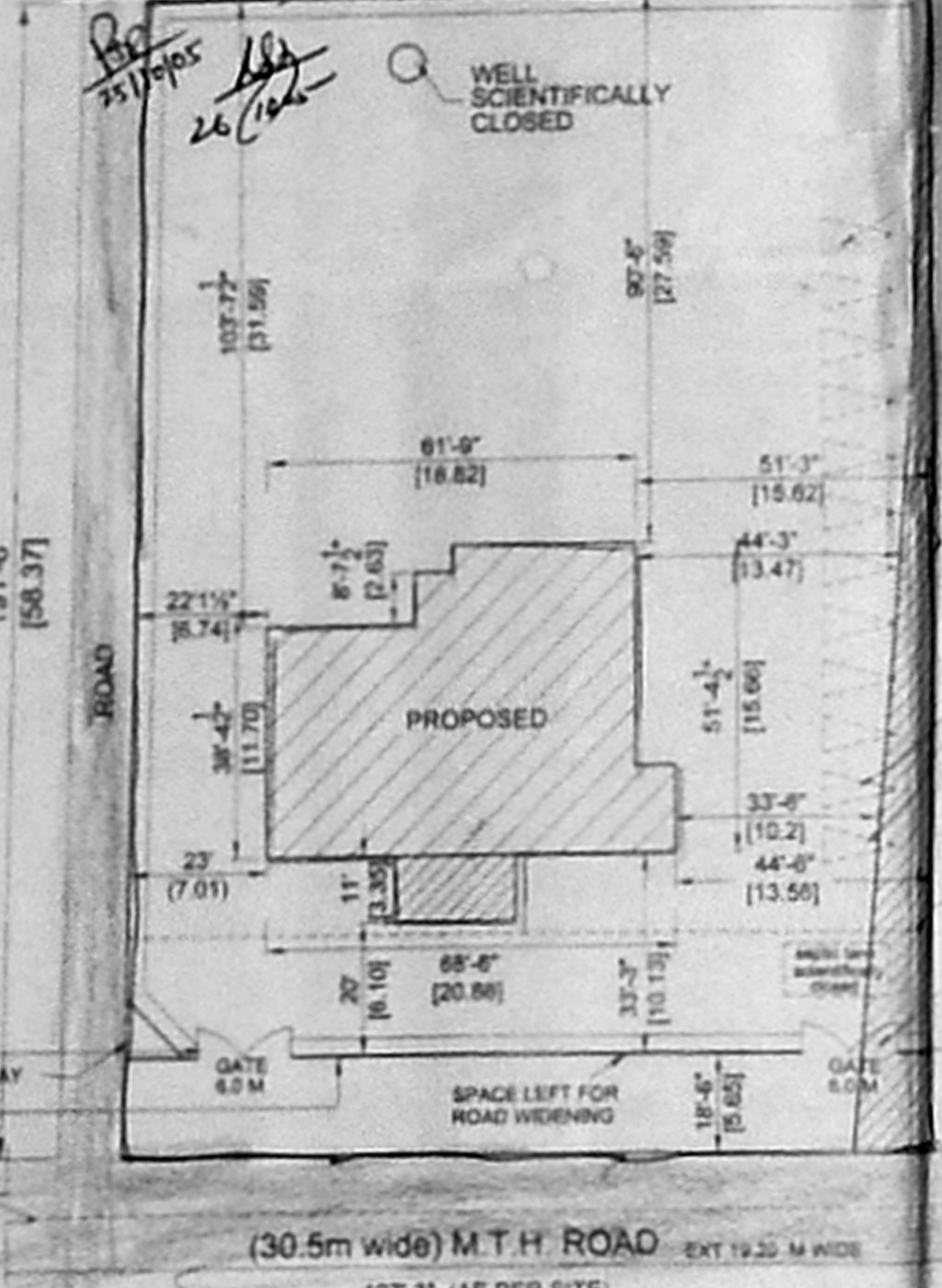

SITE PLAN
 SCALE: 1" = 32' (OR) 1:100

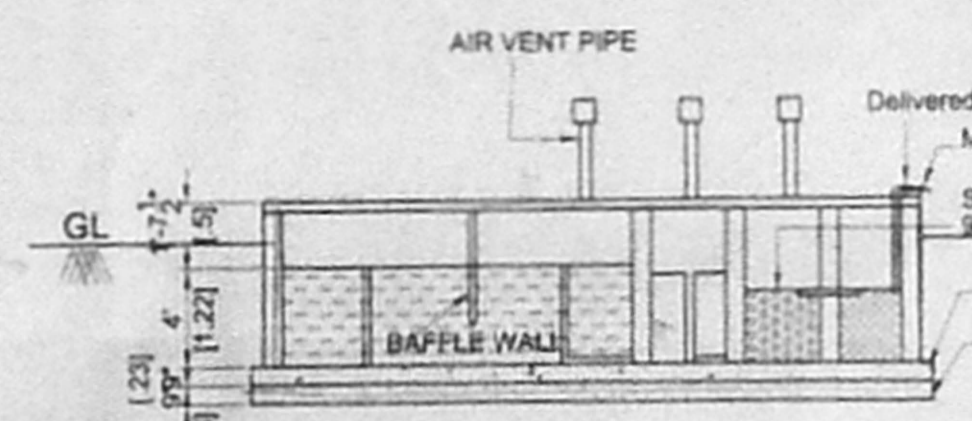

SECTION ON 'B-B'

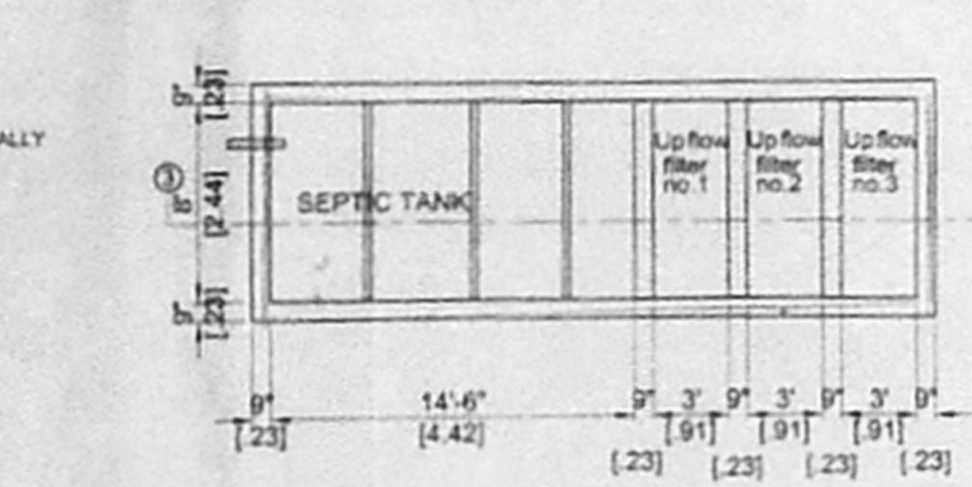

PLAN
 DETAIL OF SEPTIC TANK WITH UP FLOW FILTER (SCIENTIFICALLY CLOSED)

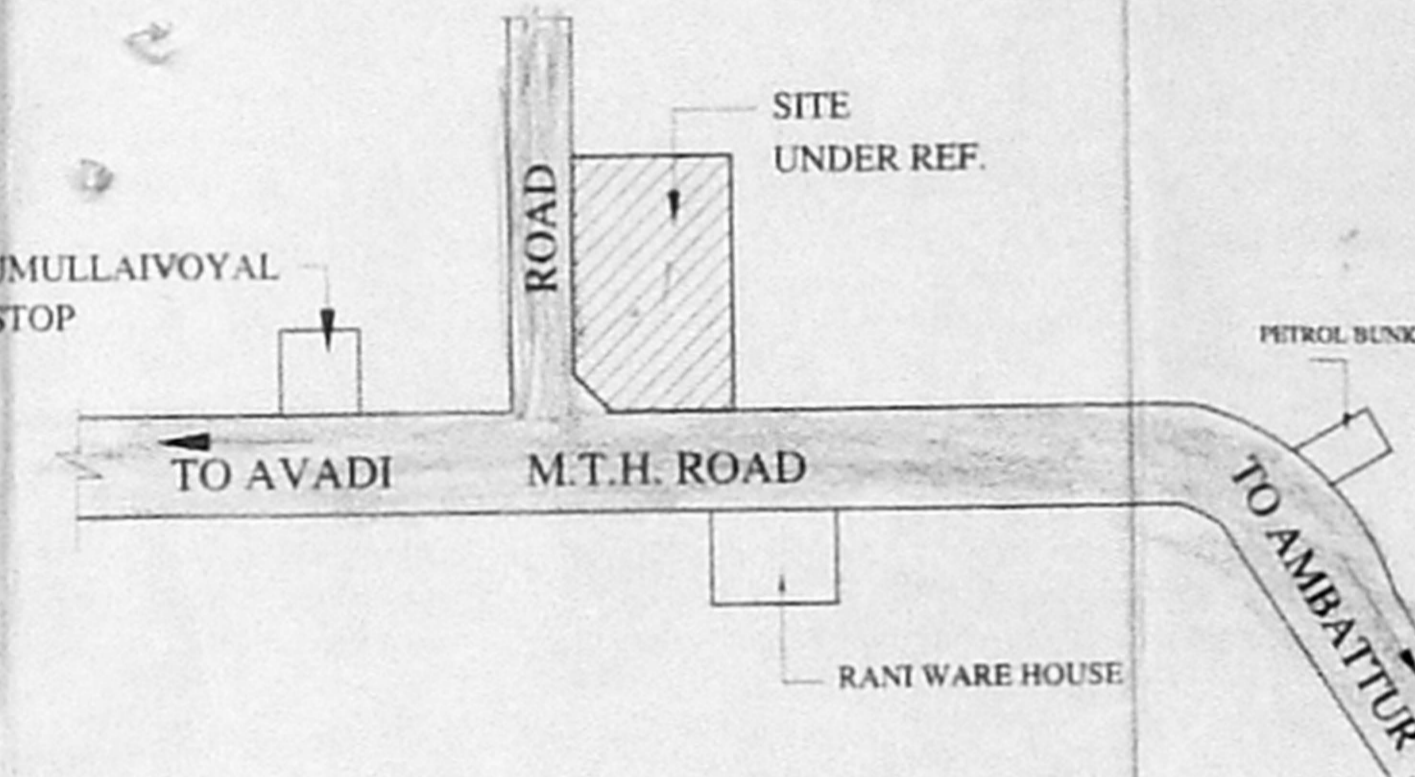

KEY PLAN
 NOT TO SCALE

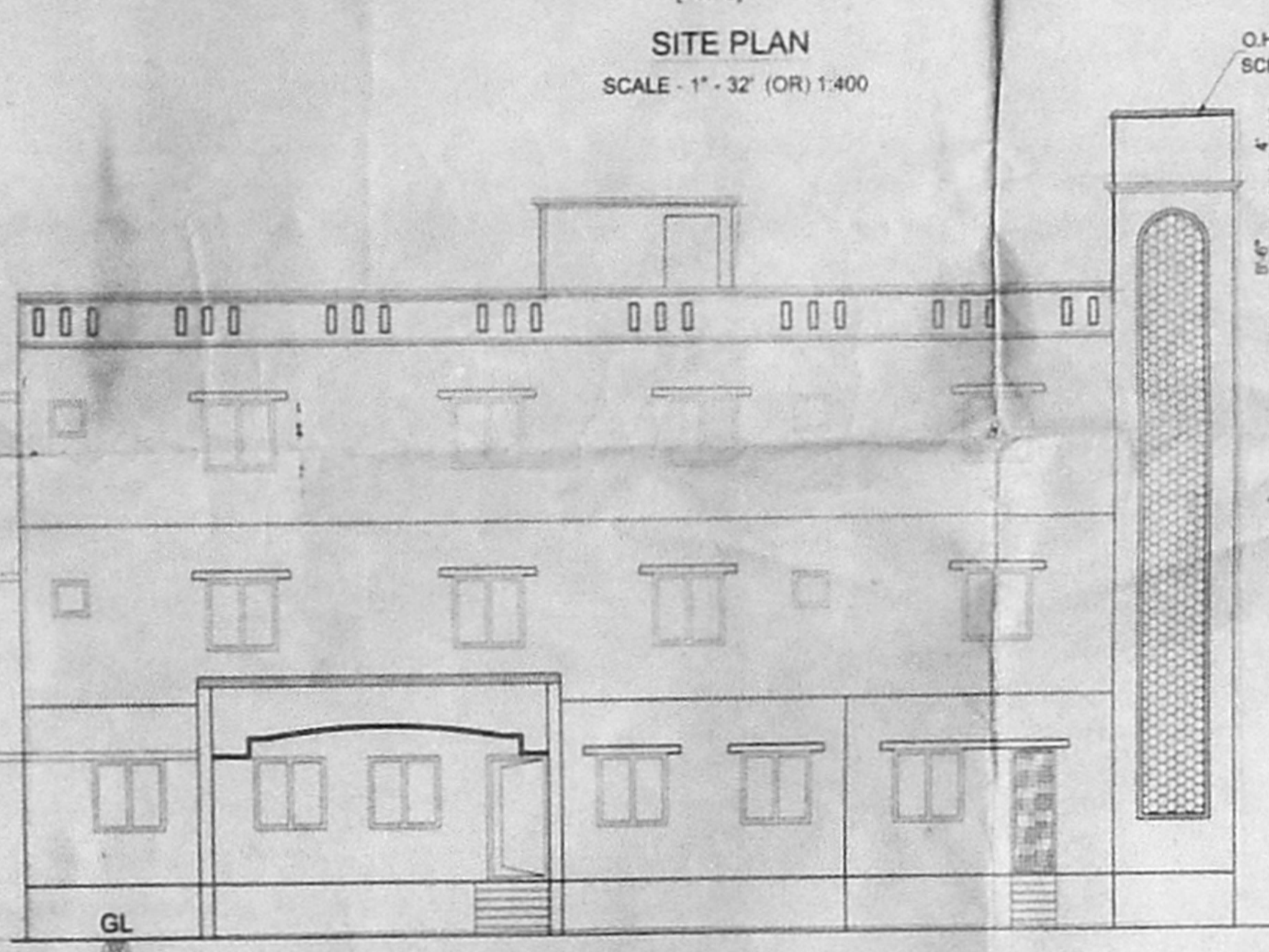

ELEVATION

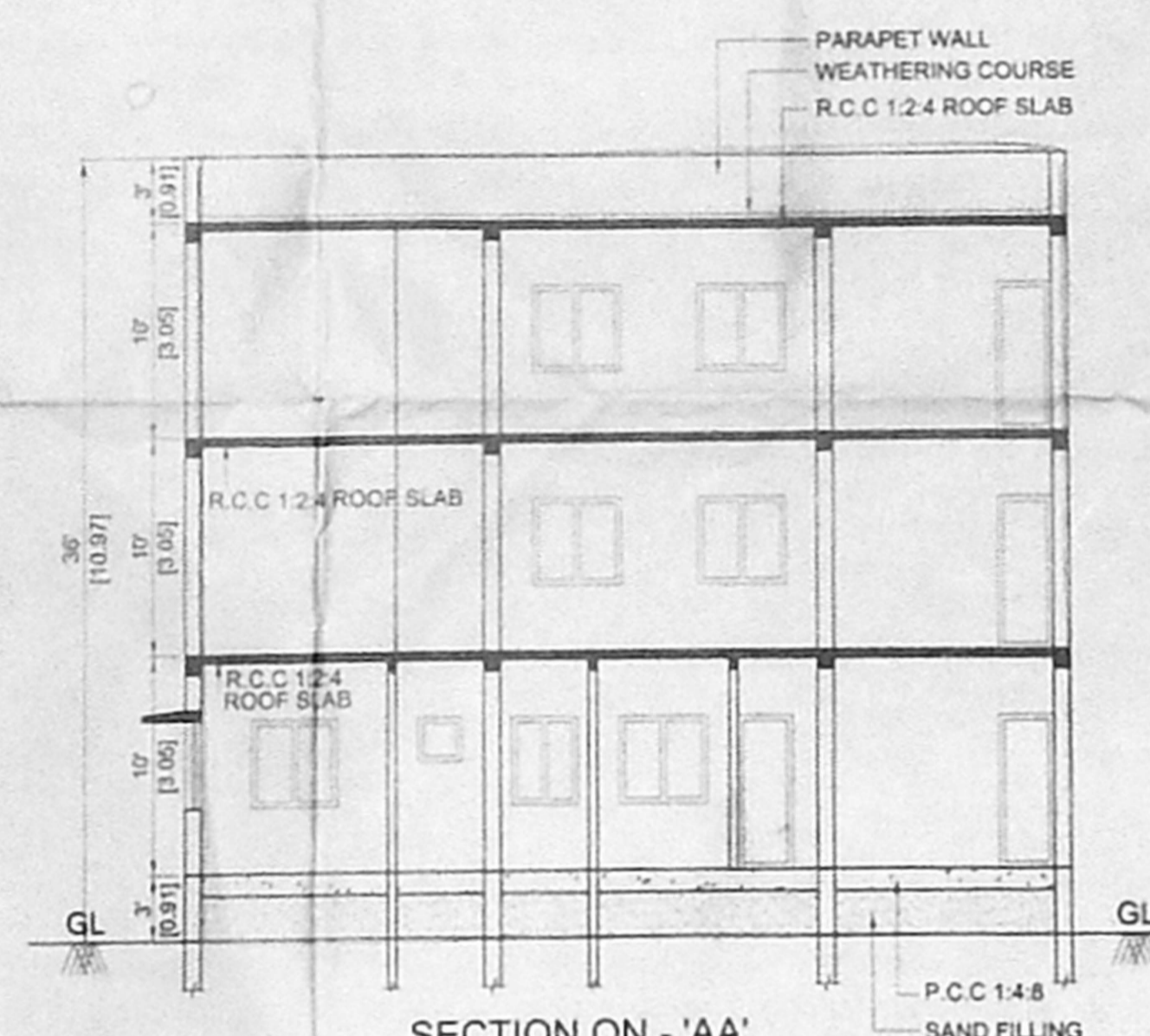

SECTION ON 'AA'

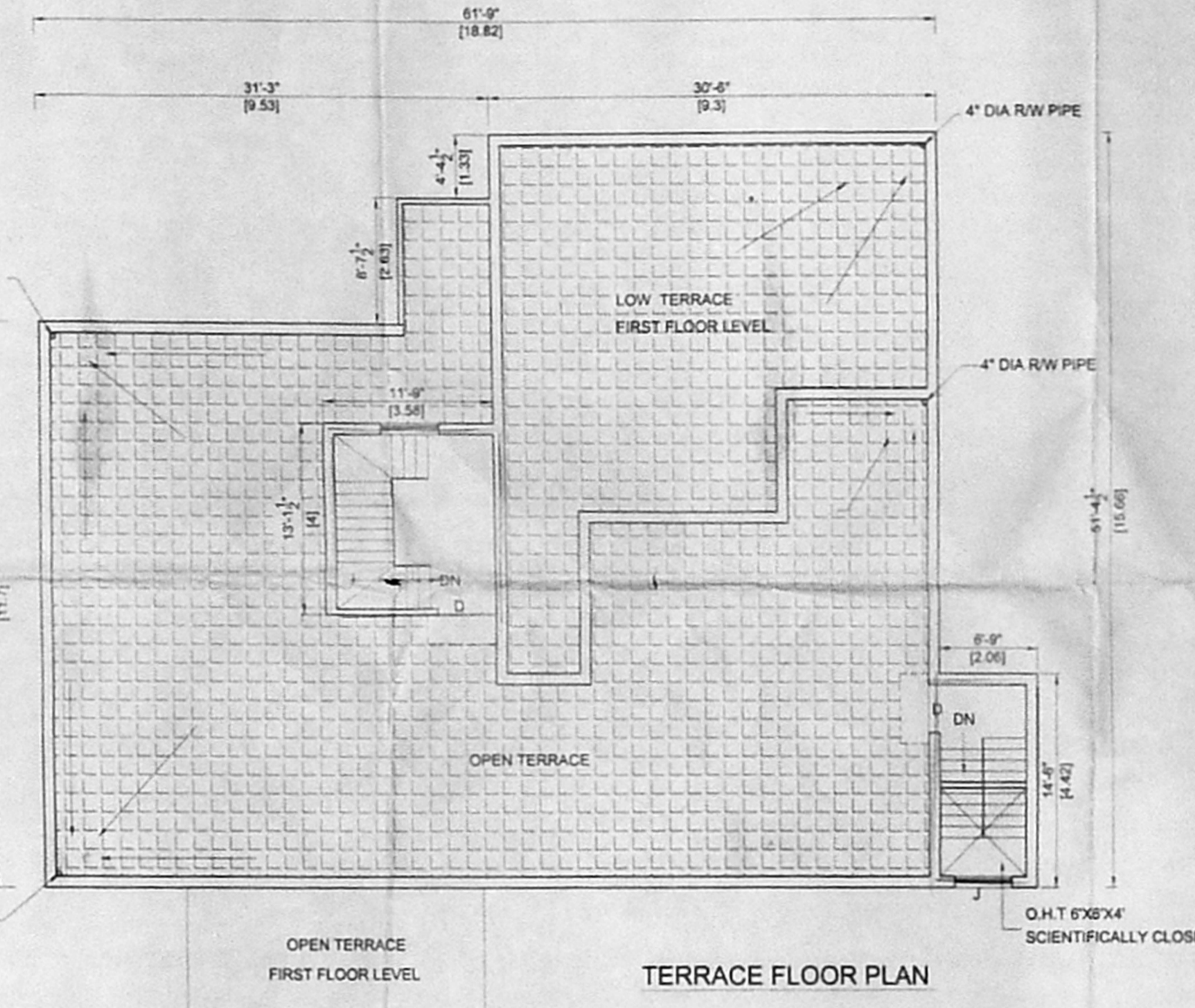

TERRACE FLOOR PLAN

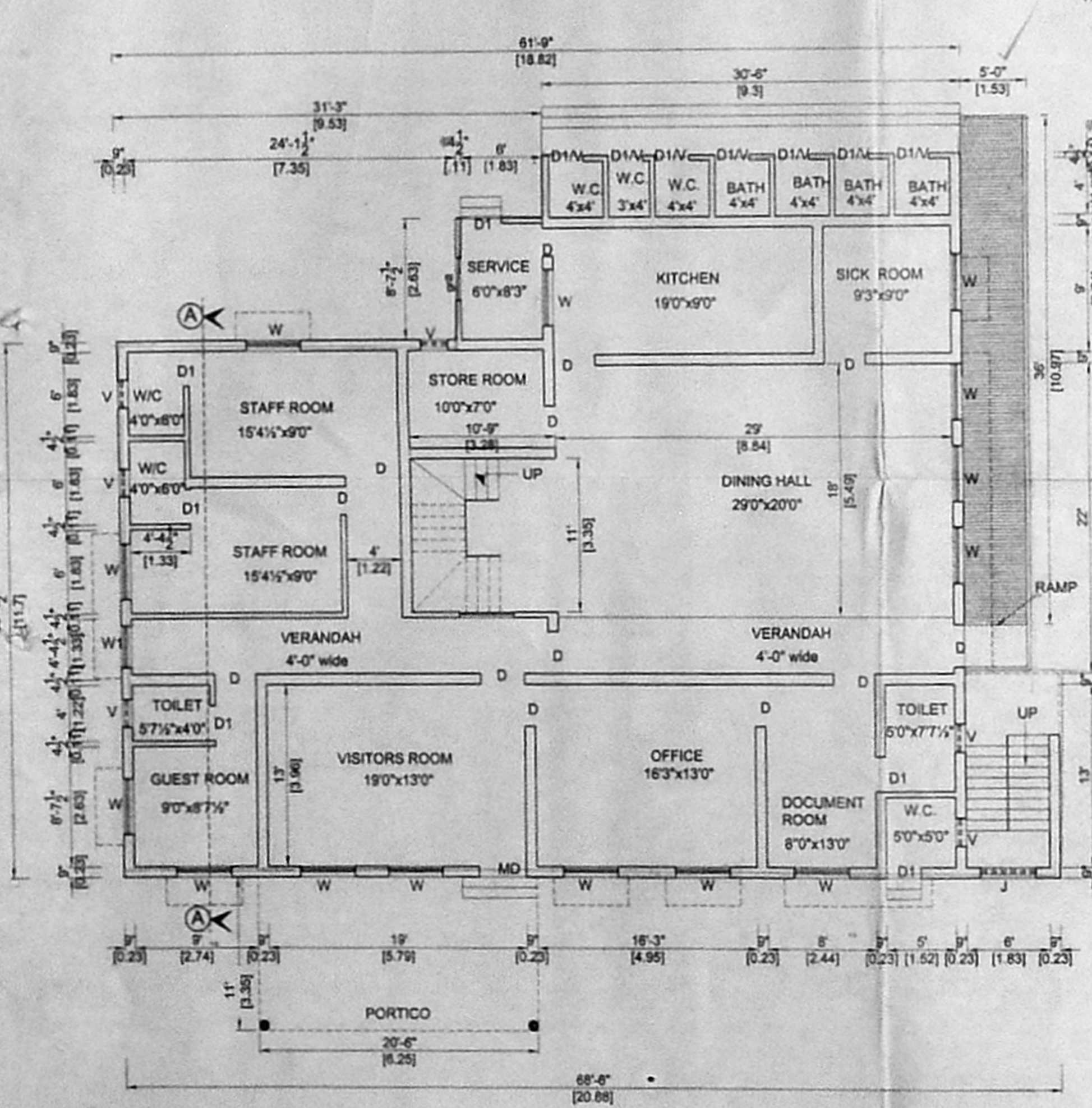

GROUND FLOOR PLAN

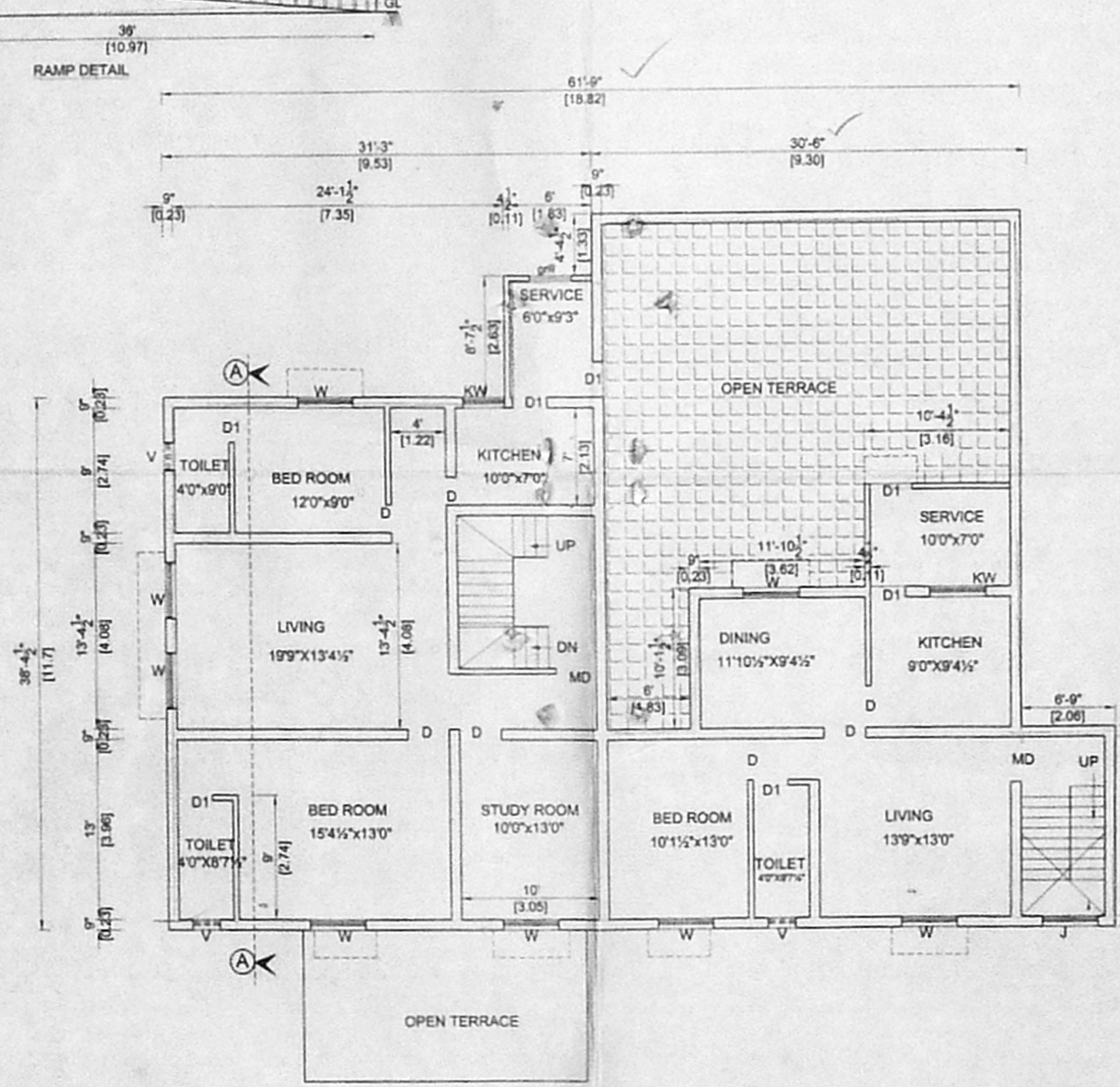

FIRST FLOOR PLAN

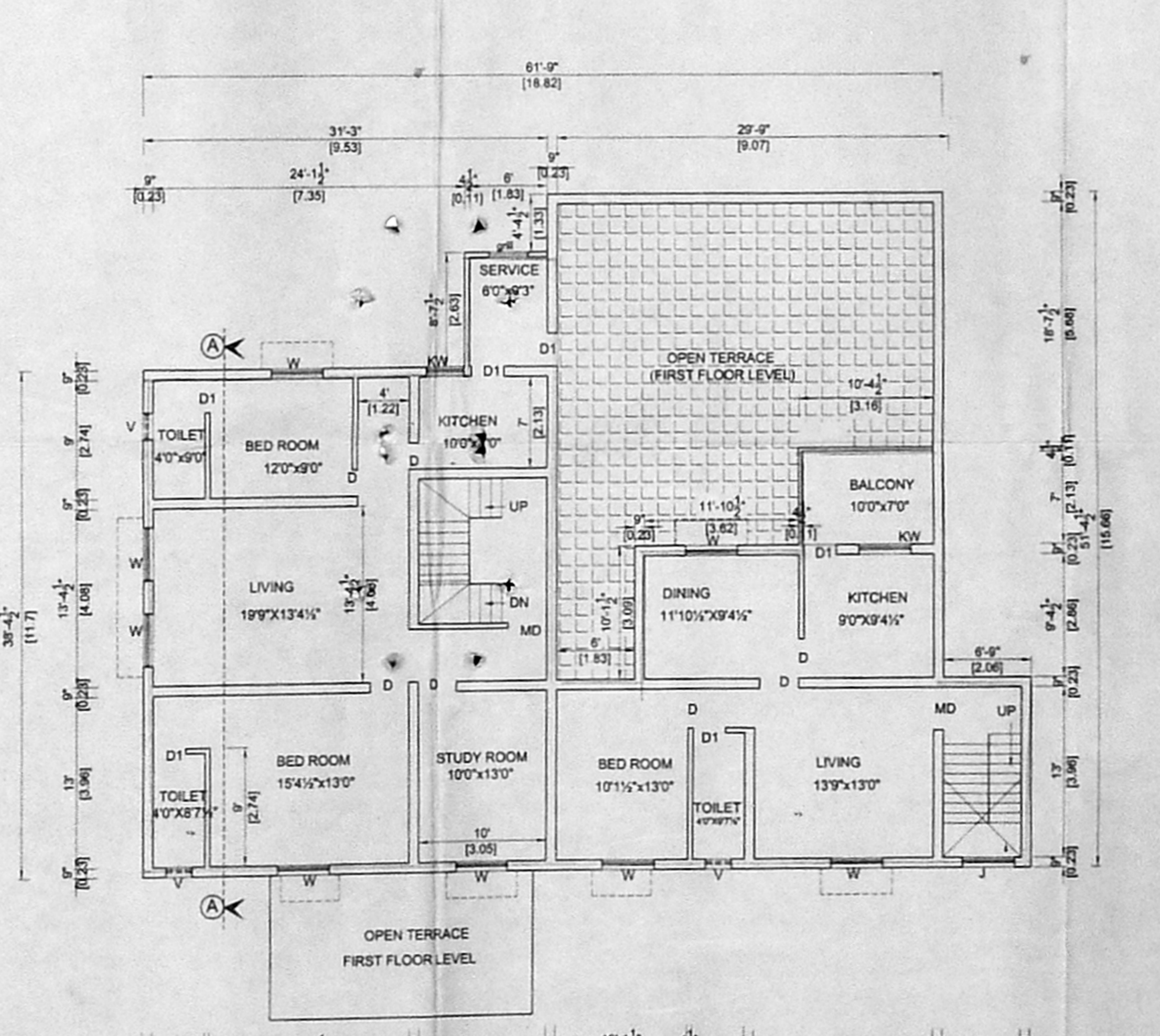

SECOND FLOOR PLAN

PLAN SHOWING THE PROPOSED BUILDING FOR M/S FRIENDS FOR THE NEEDY (HOME FOR THE MENTALLY SICK PEOPLE) & STAFFS RESIDENCE AT NO - 58/812, S.NO - 281/2A, M.T.H. ROAD THIRUMULLAIVOYAL VILLAGE, AMBATTUR TALUK, AVADI MUNICIPALITY.

SHEET - 1 OF 2

- SPECIFICATION:-**
- BRICK WORK : C.M 1:6 FOR SUPER STRUCTURE
 - PLASTERING : C.M 1:5 FOR WALLS & 1:3 FOR CEILING
 - CEMENT PAINT : 2 COATS FOR WALLS & 1 EXTRA COAT FOR CEILING
 - R.C.C. : 1:2:4 FOR SLABS & LINTELS
 - WOOD WORK : ALL WOOD WORKS IN BEST QUALITY TIMBER
 - WEATHERING : B.JELLY LIME MORTAR OVER ROOF
 - COURSE : SLAB ONE LAYER OF COUNTRY TILES
 - STEPS : RISER 7", TREAD 10" & WIDTH 3'

SCHEDULE OF JOINERY:-

TYPE	DETAIL	SIZE
MD	DOOR	3'6" x 7'0"
D	DOOR	3'0" x 7'0"
D1	DOOR	2'6" x 7'0"
W	WINDOW	4'0" x 4'0"
W1	WINDOW	3'0" x 4'0"
KW	WINDOW	4'0" x 3'0"
V	VENTILATOR	2'0" x 2'0"
J	JOLLY	4'0" x 26'0"

AREA STATEMENT

	SQ.Ft	SQ.M
PLOT AREA	23672.00	2200.00
GROUND FLOOR	3144.00	292.20
FIRST FLOOR	2141.00	198.98
SECOND FLOOR	2141.00	198.98
HEAD ROOM	260.00	24.15
TOTAL AREA	7686.00	714.30
PLOT COVERAGE	13 %	
F.S.I	0.32	

- COLOUR INDEX:-**
- PROPOSED
 - TO BE DEMOLISHED
 - ROAD
 - SITE BOUNDARY

SCALE 1" = 8' OR 1:100

OWNER
 Friends for the Needy
 58/812, C.T.H. Road
 Thirumullaiyaval P.O.
 CHENNAI - 600 062
 INDIA

117 x 85.6

LICENSED SURVEYOR
 P. BALAKRISHNAN, R.E., I.I.
 Chartered Engineer, Regd. Valuer,
 Consulting Civil Engineer &
 Licensed Surveyor, Class 1/2/3/4
 Corporation of Chennai,
 A-100, (II Floor) III Avenue,
 Anna Nagar East, Chennai-600 007
 Phone: 420 6641